

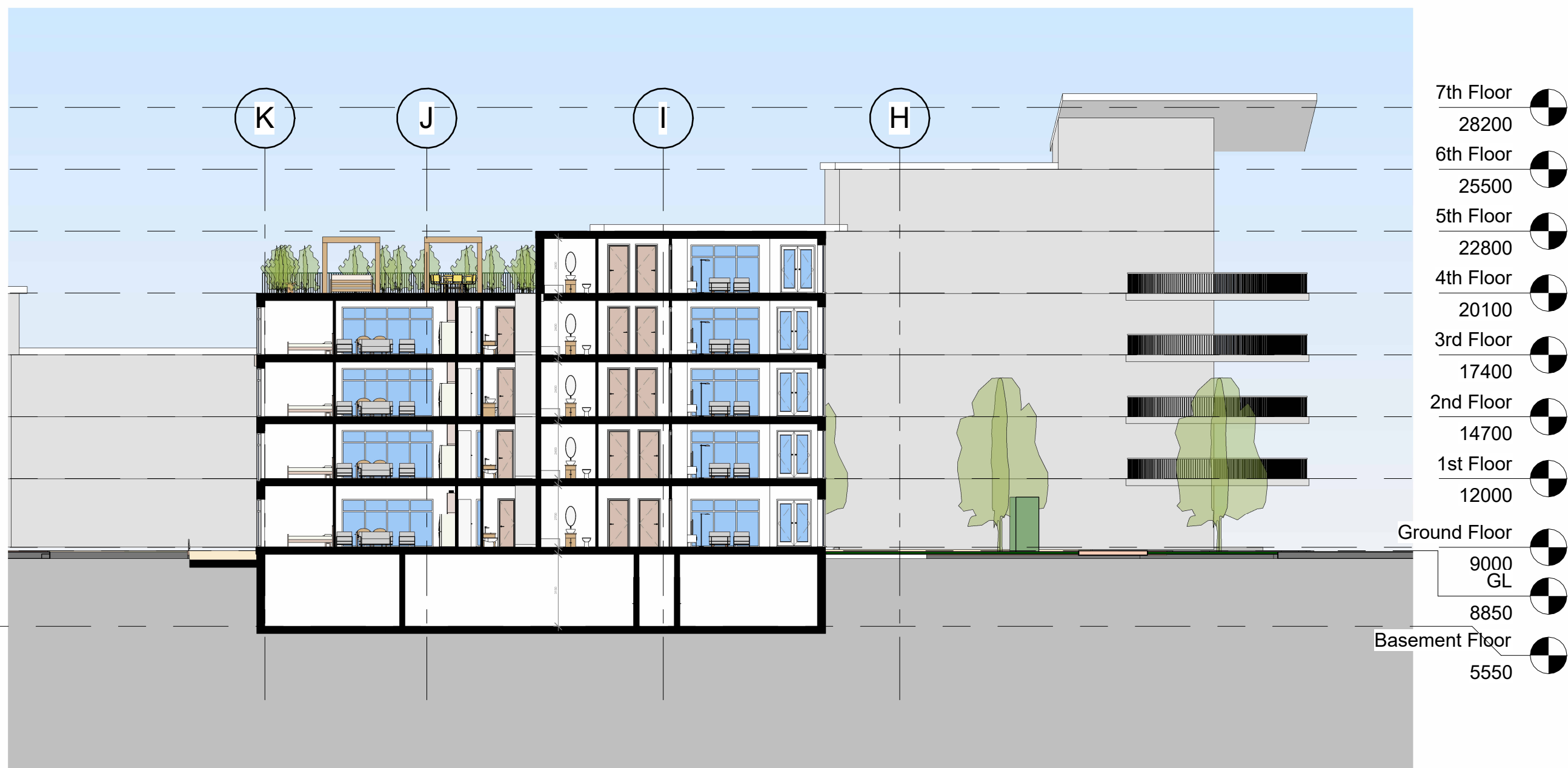

1 Section AA'
1 : 200



3 Section CC'
1 : 200



2 Section BB'
1 : 200

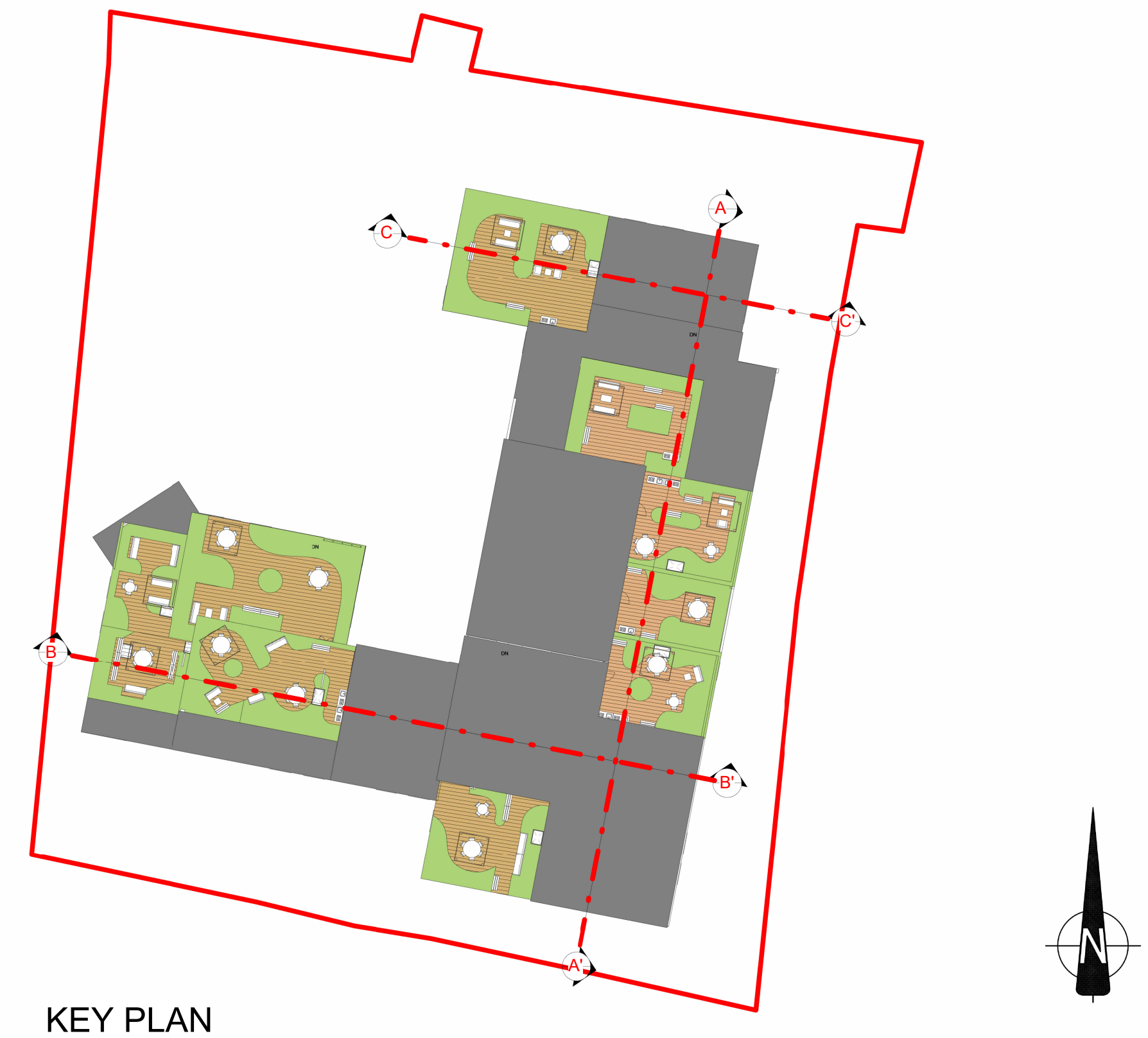

KEY PLAN

© Copyright CPWA Planning & Architecture

Copyright and ownership of this drawing is vested in CPWA Planning & Architecture whose prior written consent is required for its reproduction /publication in any form. No dimensions to be scaled from this drawing. Dimensions to be checked on site and any discrepancies to be notified to the Architect

THIS DRAWING IS ISSUED ONLY FOR THE PURPOSE OF:

- ☐ INFORMATION
- ☐ PRELIMINARY
- ☒ PLANNING PERMISSION
- ☐ FIRE SAFETY CERTIFICATE
- ☐ DISABILITY ACCESS CERTIFICATE
- ☐ BUILDING REGULATIONS COMPLIANCE
- ☐ TENDER
- ☐ CONSTRUCTION

NO REVISION DATE

CWPA
planning & architecture

Unit 10
North Street Business Pk.
North Street, Swords,
Co. Dublin, Ireland
T: 01 8909550
F: 01 8408275
E: info@cwpa.com
W: www.cwpa.com

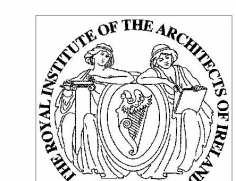

CLIENT
RONDESERE LTD.

PROJECT
PROPOSED LRD APPLICATION @ GRANGE ROAD,
BALDOYLE, DUBLIN 13

TITLE
PROPOSED SECTIONS - AA', BB' & CC'

SCALE A1 - 1:200	DRAWN S.B.	DATE OCT.2023	DRG NO. 22039-PL-12
---------------------	---------------	------------------	------------------------